

# DELIVERING RELIABLE, AFFORDABLE AND ENVIRONMENTALLY RESPONSIBLE ENERGY



By Jesse Singerhouse, General Manager

**D**uring my speech at the recent Annual Meeting, I stated that Dunn Energy Cooperative will work to deliver you reliable, affordable, and environmentally responsible energy. While I certainly recognize that there are many different opinions on what reliability,

affordability, and environmentally responsible energy looks like, I hope we can all agree that those three goals must be front and center as we plan for the future of your cooperative. Your board of directors will soon participate in a strategic planning session to prepare for issues impacting your cooperative in the years ahead. I'm certain the three goals stated above will be mentioned several times.

As you can imagine, when we have extreme heat or extreme cold the demand for electricity rises dramatically. This causes us to think more about the future of our energy supply and how we keep it reliable and affordable and work to make it more environmentally responsible. As I write this article in early July, we have already had over 10 days where temperatures have reached the 90-degree mark. It wouldn't be wise for your electric cooperative to only plan for the average demand day. To ensure that you have reliable energy service when you need it, we must develop our systems to meet the highest demand days.

Think of it like the interstate through Minneapolis/St. Paul. There are up to eight lanes available, multiple exit ramps,

and several different roads to use. At 7 a.m. on a Sunday this might seem like overkill due to the lack of traffic, but 24 hours later at 7 a.m. on a Monday all of the lanes are in use and traffic is bumper to bumper. The road is bigger than it needs to be at points in time, but it is designed for those high demand times, just like our electric grid. At every point in the delivery of power, from the generation source (i.e., coal or natural gas power plant, wind farm, or solar field) to the line leading to your meter, each piece of equipment needs to be sized to carry the highest demand for electricity—not just the average demand for electricity. While this certainly adds cost to the process, it is absolutely necessary to make sure your electricity is delivered, not only reliably, but safely as well.

After the issues Texas experienced last winter, we had several questions from the community about the future of power supply. Renewable energy, electric vehicles, and infrastructure investment have also been hot button issues in the media and the political arena recently as well. So, over the next few months I hope to explore some of these issues in my column, not to advocate for one position over the other, but to educate our members about the issues at hand. We will take a look at each aspect of the three objectives I started this article with. (7773001)

The board members and employees of Dunn Energy Cooperative work diligently to deliver on the goals of reliability, affordability, and environmentally responsible energy, and do so in a safe and locally focused way. While the challenges seem big; the opportunities are endless.

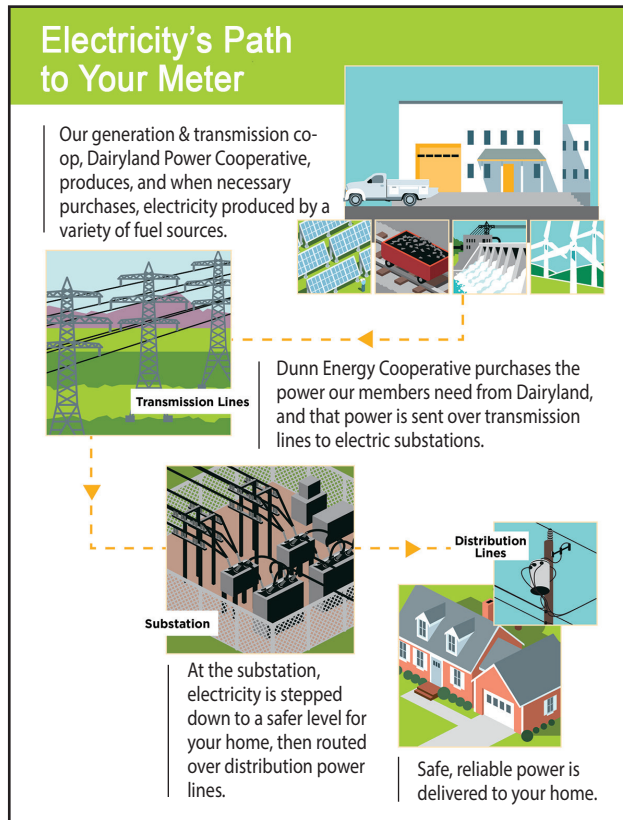

MY CO-OP

## Hidden Account Numbers

If you find your account number hidden in the pages of this magazine and you call and tell us before the next issue is mailed, we'll put a **\$50 credit** on your electric bill. Happy hunting!

Last month's winners were Kevin Knospe and Tony Bethke.



# CAN YOU HELP US FIND THESE FORMER MEMBERS?

These former members have capital credits owed to them by Dunn Energy Cooperative. If you know any of these people please have them contact us at Dunn Energy Cooperative: 715-232-6240 or 800-924-0630.

A&E ELECTROSTATIC PAINTING LLC	BAKER-RANTALA CARRIE	BLATTNER ELEANOR	BUROKER MICHAEL D	CUTNAW MARY FRANCES	ENGLEBRETSON BETTY	GIRARD CONNIE
AAMODT RICHARD H	BALL DIANA	BOARD BURRELL R	BUROKER SUSAN	DACHEL DUANE	ENTORF PAMELA	GIRARD RODNEY
ABBOTT DEAN	BALL JAMES	BOBIAK FRANK	BURR CATHERINE G	D'ANGELO ANDREA	ERB LORNA	GLAUS SARA
ABER BOB	BALLARD DENISE	BOBIAK MARY S	BURR JAMES C	DANIELS MICHAEL E	ERICKSON DANIEL L	GLOBAL SIGNAL
ADAMS BECKY	BALLARD STEVEN	BOCK BRYNNE	BUSS JEFF R	DANIELS THERESA J	ERICKSON RUSSELL C	ACQUISITIONS LLC
ADAMS DONN	BARNESON THOMAS W	BOCK CHAD	BUTLER FRANK C	DANKERS SARA	EULL MARTY	GOETTL JOANI C
ADAMS HARRY	BARTA AMBER R	BOCK JAMIE	BYINGTON SHELVEY	DANOVSKY KYLE	EVANS STEPHEN A	GOETTL MICHAEL R
ADAMS SHAWN	BARTA JEREMIAH A	BOCK SHANA M	CARLSON JOHN D	DANZINGER MICHAEL	EVERSON STACEY J	GOETZ CAROL
AGRI BANK	BARTLETT DORMAN	BODART DENISE	CARLSON LYNN C	DANZINGER TINA	EXNER LORI L	GOETZ GRACE
ALBERTSON CINDY	BARTON MELISSA	BOETTCHER GARY	CARLSON MARK W	DAVIS ARIN	EXNER SCOTT D	GOMEZ PATRICIA M
ALBERTSON DENNIS	BASKIN DANIEL T	BONKRUDE VICKIE	CARPENTER BRENDA	DAVIS KRISTIN E	FAGER JAN R	GOODELL RENEE
ALESSI THOMAS	BASSING CARMEN	BONNELL GEORGE A	CARRELL ED	DAVIS LESLIE	FALLON JAY M	GOODMAN MICHELLE
ALFONSO ANNETTE	BASSING CHARLES H	BOONE CONNIE R	CARRELL MAJUT	DAVIS LYNN A	FARMER AARON C	GOODMAN ROBERT
ALLEN CORY	BASURTO MAURICIO A	BOONE LONNIE	CATURIA ALETA M	DAVIS MICHAEL	FARRAND ANNE	GOODRICH ROBERT
ALLEN GARY	BASURTO PAULINE E	BOOS JODI	CHASE DAVID	DAVIS MICHAEL	FARRAND JOSEPH D	GOULD BONNIE
ALWIN DAVID	BATEMAN KYLE	BOOS RUSSELL	CHASE THERESA	DEFEHR CHRIS	FAYERWEATHER DAWN M	GOULD DALE
AMDAHL LYELL	BAUER FAITH M	BOOTH DENNIS	CHAVETT FRANK	DELAFORGUE LAURA A	FEDDERLY SUSAN E.	GRAHAM DANIEL
AMDAHL MISSY	BAUER JOE C	BOREEN JUNE	CHAVETT PATRICIA	DELINIE DANIEL	FEIERTAG NICHOLE	GRAHAM PATRICIA
AMICK VIRGINIA	BAUER LAMBERT R	BOREK RONALD	CHAVETT PATRICIA	DELINIE DANIEL	FELLERMAN HOPE	GRAMBO DENNIS
AMUNDSON COREY	BAUER LUCIAN	BOREK JENNIFER	CHENIER ED	DEMUTH TIM	FERN LYNETTE L	GRAMBO ETHEL
AMUNDSON KAREN	BAUER MARCUS	BOS ROBERT D	CHERNAK GLADYS	DERLETH CHAD A	FEUKER CRAIG	GRANGRUTH KEVIN
ANDERSON ARLENE	BAUER NEIL	BOSSHART JEAN	CHERRY GEANNA	DICKSON DEBRA	FIELD DONALD	GRANTHAM GRETCHEN
ANDERSON BRUCE	BAUER STEVEN A	BOSSHART WILLIAM	CHIODO ROBERT	DICKSON ROGER	FIELD DOUGLAS	GRANTHAM JERRY
ANDERSON CHARLES W	BAUER TONY JOHN	BOWLIN TRACI	CHRIST CHURCH	DICKSON ROGER	FIELD DOUGLAS	GREITEN NICOLE
ANDERSON CINDY	BAUMGART JOLENE	BOYCEVILLE EDUC	CHRISTIAN CARY	DIERERICH ELIZABETH A	FIELD DOUGLAS	GRIFFIN KATHY
ANDERSON CONNIE L	BAUMGART SCOTT	SCHOLARSHIP TRUSTEE	CHRISTIANSON SHIRLEY	DIERERICH REMY F	FIELD JEAN	GRIFFITH TERRY A
ANDERSON CONNIE	BAXTER KENT J	BRACKIN JOYCE	CHRISTOPHER TIM	DIERERICH JESSICA L	FIELD LYNN	GRUBA DENNIS
ANDERSON DAVID A	BEARDSLEY MICHELLE	BRADLEY JAMES	CHRISTOPHERSON JEFF L	DIETZ DONALD	FINDLEY MILTON	GRUBA JENNIFER
ANDERSON DONALD ROY	BECKWITH OSCAR	BRADLEY SARAH	CLARK JACK	DOAN DARRELL G	FITZ-GERALD ELAINE	GRUBER CLARENCE
ANDERSON GREGG THOMAS	BEGROW ARLIN	BRANDENBURG JIM	CLARK JAMES R	DOBBS AMY	FITZ-GERALD ELAINE	GRUNDTNER TOBY C
ANDERSON GWEN	BEGROW JESSICA	BRANDENBURG MARGARET	CLARK LOIS	DOBBS CHARLES	FLEISHAUER MICHELE	GTE TELEPHONE
ANDERSON HARRY E	BEHNKEN HEATHER J	BRANTNER GARY L	CLARK SARAH	DONNER JENNIFER A	FLEISHAUER RANDY	OPERATIONS
ANDERSON JAN L	BEHNKEN JEREMY D	BRANTNER MARLYN	CLAUSEN KIMBERLEY	DONNER LEVI C	FLODEEN CHARLES B	GUO LEI
ANDERSON JOHN P	BELICH RUTH	BRANTNER NANCY	CLAUSEN THOMAS	DOTSETH ERIC	FLODEEN SHARREN F	GUST GREER
ANDERSON JULIE A	BENNETT KAREN A	BREMER BANK	CLOUGH LARRY	DOTSETH JODI	FOLTZ MILLY	GUSTUM SANDRA
ANDERSON KIRBY	BENNETT LANCE	BREWE JANE	COCHRAN TENA K	DRAKE REBECCA	FOLTZ PHILLIP	HAGENESS RENEE
ANDERSON LYNN	BENTZ DANA	BRIESE JAMES L	COGGINS SCOTT R	DREES AMY	FORESTER FAYE	HAGENESS WAYNE
ANDERSON MICHAEL D	BEREND DEAN	BRIGGS CONNIE	COLBY THOMAS E	DREES PAUL	FORESTER LARRY	HAGGERTY JOHN W
ANDERSON MICHAEL D	BEREND TAMMY	BRIGGS DOUGLAS	COLE KENNETH J	DRESSSEL MARK	FOSS NANCY J	HAGLUND KATELIN R
ANDERSON ROSE M	BERENSCHOT LEISSA	BRIGGS DOUGLAS	COLFAX AREA RIFLE/	DRINKWINE CATHERINE	FOUSEK RHONDA	HAINES DIANE L
ANDERSON SCOTT C	BERG BERG L	BRINKMAN AMBER L	CONSER CLUB	DRISCOLL BRENDA	FOUSEK ROGER C	HAIR KAREN K
ANDERSON SHEILA R	BERG FRANKLIN	BRION KRISTINE S	COLGAN RICK	DRISCOLL JIM	FOX MICHAEL	HAKANSON ERICK Y
ANDERSON THOMAS	BERG HARRIET	BROWN GARY	COLGAN XIAO LING	DRISCOLL JIM	FOX SHARILYN	HAKANSON KARIN
ANDREWS JEFFREY A	BERG JANELLE	BROWN JAMES D	CONNORSVILLE CO-OP	DUBUQUE EDWIN H	FRANSWAY RANDY	HALL CHARLES W
ANNIS THERESA	BERG VIVIAN	BROWN PAM	CREAMERY	DUBUQUE VICTORIA	FREGINE EVELYN	HALL HEATHER B
ARMSTRONG MELISSA	BERGEMAN DONALD	BROWN TONY	COOK REBECCA A	DUCKWORTH MIKE	FREIDT SHERRY	HALLING MICHAEL L
ARMSTRONG PAUL E	BERGLUND CHRIS A	BROWNELL GARY	COOK TIMOTHY G	DUDLEY CHRIS	FRENETTE BARB J	HALLING TRAVIS
ARNOLD CURITS G	BERGLUND ROXANNE K	BRUGGE MATTHEW D	COREY MICHELLE	DUDLEY JOE	FRENETTE CRAIG M	HALLMARK BETTY A
ARNOLD DEAN RICHARD	BERLIN AMY J	BRUNKOW BERNARD J	CORNWELL DALTON J	DUNN TONY	FRISINGER DANIEL	HALLSEY ROY H
ARNOLD LU ANNE K	BERTSCH JOEL ALAN	BRYAN DAVID	CORNWELL JACKIE	DUPUIS TIMM	FRITZ BRUCE	HAMEL JEANETTE
ASHER AMY M	BETHMANN JOHN	BUCHANAN JAMES	COSS JEFFREY L	DURAND FEDERAL	FULLER CHARLES C	HAMEL L F
ASHER MARK S	BIBEAU JAMES	BUCHER ALBERT	COTTS BETTY	SAVINGS & LOAN	GAIMAN NEIL	HANG NAO TAU
ASHER RAY L	BIBEAU SHANNON	BUCHER BARBARA	COTTS RICHARD	DUVAL NANCY J	GANNON LAURA	HANNAN JOY A
ATWOOD BEVERLY	BIEDERMAN BRUCE	BUCK MICHELLE	COTTS RUTH	DUVAL SHANE	GATES MELISSA	HANNAN LOREN T
ATWOOD RONALD	BIEDERMAN DAWN	BUDINGER GINA R	COUNTRY NIGHTS LTD	DYE RICHARD	GAUSMANN MONIQUE L	HANSEN CHRISTOPHER
AUNE WILMER	BIGNELL FRANKLIN	BUDINGER RICHARD G	COUTRE ELEANOR	DYE RICHARD	GAWIN CHRISTIAN	HANSEN GREG A
BACKUS BRANDEN	BIGNELL GENEVIEVE	BUELOW KENNETH	COX CHRISTOPHER	EATON KENNETH	GEISSLER DENNIS	HANSEN KRIS
BAGAN PATRICIA MAE	BIGNELL SUZANNE	BUERKLE JEROME	COX YVETTE	ECKER KARL	GEISSLER PATRICIA	HANSEN RANAE M
BAKER MICHAEL	BILODEAU RICK	BUERKLE MARJORIE	COZINE WILLIAM G	ECKER LARRISA	GENZLER ANN	HANSON BRYAN W
BAKER ROBERT W	BILSE VICKI J	BUNDY ARNOLD	CRADIC CURTIS	EDINGTON CHAD	GIBBONS DONALD	HANSON MELINDA J
BAKER SUSAN M	BIONDA JACQUELINE	BURILL ROBERT	CRESS JERRY	EDINGTON NICOLE	GIBBONS REBECCA	HANSON RON E
	BIRKHOLZ STEVEN	BURNS PATRICK	CROSBY LINDA J	EDWARDS ALAN	GIBSON EMMANUEL B	HARBEC MICHAEL
			CROTTEAU ANTHONY	EGGLESTON KERRI	GIBSON RYAN	HARBER TAMMY
			CUNNINGHAM KIM J	EHLERT FAY E	GIBSON TESSA	HARPER DIANE
			CURRY HYON C	EICHMAN CHRISTINA	GIESE THOMAS W	HARSH GERALDINE L.
			CURRY RUSSELL E	EKLUND KEN	GILBERTS ARDITH	HARSHMAN BERT
			CUSHMAN MICHAEL L	EKLUND LYNN	GILBERTS RAYMOND	HARTJE DAVE
			CUTHBERT SHARON	ENGBRETSON KATHY		

HARTJE-MILLER KAREN	JACKSON JUDITH E	KLUGE SHERRY	LEOHNER JEFFREY K	MCINTYRE LISA A	MORTEL JEROME A	OLSON TINA
HARTLE SYLVIA	JACOBSON CLINTON J	KLUKAS JEREMY	LEOHNER LORI A	MCINTYRE MICHAEL	MOSER ANGELA	OLSON TROY L
HARTZ ROGER	JACOBSON RUSSELL	KNIPPEL HELEN	LEQUIA DAN	MCINTYRE RANDY	MOSER JEREMY	ORTIZ SAMANTHA
HASE DUSTY	JACOBSON RUSSELL	KNOLL KATHLEEN	LETTIS LEORA E	MCINTYRE CONSTRUCTION	MOTOROLA	O'SHEA PAT
HATTERY VALORIE	JAIN ADAM	KNUTSON CORY L	LILLIE GARY	MCKEE MARY I	MOUNCE PAM	OSTERMAN STEVE
HATTORI JAMES	JANE BRENDA	KNUTSON REBECCA A	LILLO JOSHUA C	MCLAUGHLIN DONNA	MOYER JUDY	OTTINGER ELISSA
HAYES ELAINE	JENSEN AMY	KOEHLER CHARLY	LILLO MARY T	MCMARTIN KRIS	MOYER LAURA	OTTMAN HEIDI J
HAYES JUDITH A	JENSEN BEATRICE	KOHLIER HEATHER	LINDBLAD JIM	MCMARTIN STEVEN	MOYER TERRY	OTTMAN JAMES J
HAYES KRISTYN	JENSEN HAROLD E	KOLLER ERWIN	LINDOO MARK	MCNAMARA MARIA	MROCH DEBRA	OTTMAN SANDRA
HEARON SHELLEY O	JESKE BRYT L	KONESKI HAZEL B	LINDSEY KIM A	MCNAMARA SARA	MROCH DENNIS	OTTO FELICIA
HEBERT MICHAEL	JOHNSON DAN	KONESKI STANLEY	LINK DORATHY	MCNAMARA SARA	MUELLER ELMER	OTTO SEAN
HELLERT ARTHUR F	JOHNSON DAVID	KOSS KEN	LINK DUSTIN D	MCQUISTON JENNIFER	MUELLER GLORIA	OWEN KELLY
HELLERT JOY E	JOHNSON DEB	KOSS MELISSA	LONGBERG DONOR	MCSORLEY DENNIS	MUNTHE ANDREW	PABST LORI A
HEMMEKE JOAN	JOHNSON DEBORAH	KRAUSE DARYL	LONGBERG HELEN	MCSORLEY JENNIFER	MUNTHE KATHERINE	PALMER MARGARET M
HENDRICKSON EDWARD	JOHNSON ERIC	KRAUTER JEFFREY M	LOQUAI JAMES S	MCVEY DOUGLAS R	MURPHY SARAH	PAPENFUS KAMI
HENDRICKSON STEVEN K	JOHNSON GORDON R	KRAWCZESKI KEVIN	LOQUAI JULIE	MCVEY SHARON M	MURRAY EDWARD C	PAPENFUS TERRY
HENGEL MINNIE	JOHNSON HOLLY	KRAWCZESKI TAMARA	LORD TERESE	MEIXNER CHAS M	MUSZYNSKI CHRISTOPHER J	PARENT BRADLEY
HENNING ANN	JOHNSON JULIE R	KRESS MICHAEL E	LORD VINCENT	MENARD JOHN R	MYERS JOEL A	PARENT CATHERINE
HENRICH DEAN C	JOHNSON MARK	KRESSIN ROGER D	LORENTZ STACI	MENOMONIE CHRYSLER	MYERS PETER	PATRAW DONALD
HENRICH LORI L	JOHNSON OSBORNE	KRIEG JUSTICE M	LORENZ DARYLL	CENTER INC	NELSON ALLEN	PAULEY CAROLYN
HENZL JOSEPH C	JOHNSON PAMELA F	KRIESE LISA	LORENZ JOE P	MESER MARK	NELSON BENJAMIN J	PAULSON SHAWN
HERMANN CALEB	JOHNSON ROBERT	KRIESE LORI A	LORENZ LAURA J	METLING LEONA	NELSON LAVERNE	PAVELSKI LORI L
HERMANN TIM L	JOHNSON SALLY C	KRIG CHARLES A	LORENZ STANLEY	MEWES GENE A	NELSON LAVERNE	PAYNE JOE
HERSCHLER ROBERT O	JOHNSON SALLY	KRSZIZANIEK DONALD F	LOVERUDE KAYLA L	MEWHORTER ERIN T	NELSON MATTHEW O	PECHA DELMAR
HESSL ELSIE G	JOHNSON SHERYL J	KRUEGER AARON T	LOVERUDE MATTHEW D	MEYER CONNIE	NELSON MICHELE	PECHA RANAE
HESSL SHIRLEY A	JOHNSON STEVEN	KRUEGER JOSHUA	LUDWIGSON AARON J	MEYER DANIEL	NELSON THOMAS W	PEDERSON DAVID
HESSL WILLIAM D	JOHNSON VIOLET	KRUEGER MICHAEL J	LUDWIGSON GWEN M	MEYER DENNIS	NESS JENNIFER	PEJSA MATTHEW
HICKEY WILLIAM	JOLLIFF JILL L	KUCERA STACEY L	LUEPKE TYLER C	MEYER LAUREL	NEURER MICHAEL J	PEJSA TERESA
HICKS JOHN M	JONES GARY D	KUECHENMEISTER ANN	LUND ANDREW	MIDWEST WIRELESS	NICHOLS DONALD W	PENNINGS DANIEL A
HICKS STANLEY	JONES REBECCA L	KUECHENMEISTER MONTY	LUND LISA	COMMUNICATIONS	NICHOLSON KENNETH	PERES JANIE P
HILDEN JON R	JORDAN PEGGY ANN	KUJAWA KATHRYN	LUND ROBERT	MIKULA AL	NIELSON CASADY	PEREZ EDUARDO
HLAVACHEK TY	JORDON JONES L	KULTGEN ROBERT	LUNDERVILLE JEFFREY F	MIKULA LOREN	NIELSON JUSTIN	PERRY ELIZABETH A
HOAGE JACQUELINE	JURENIC TAMMY	KUNKLE JON	LUNDSTROM LINDEN J	MILLER ADA	NISSLEY HERMAN E	PERRY HEIDI
HOBERG PAUL	KADINGER JASON	KUNKLE KATHRYN	LUPO JOSEPH A	MILLER CALVIN M	NISSLEY MARIAN J	PERRY JON
HOBERG STEPHANIE	KADINGER MELISSA	KURKI LOREN	LYNCH RAYMOND	MILLER CALVIN	NITZ CHRISTOPHER	PERRY RICHARD
HOCHSTETLER JERRY C	KADINGER PATRICIA	KVELLAND EDWARD	LYNCH RICHARD	MILLER FAYE	NORBY MICHAEL	PETER VIRGINIA
HOCHSTETLER JESSICA D	KAISER JOHN W	KVIST KRISTI	LYNCH ROXANNE	MILLER JEANNE G	NORTHERN STAR COMPANY	PETERS DEBORAH L
HOEFS JONATHAN	KAISER LYN R	LAFFERTY CHRISTINE M	LYREK BILL	MILLER JIM	NORTHERN STATES	PETERS JOHN
HOEPNER JODI	KAISER TRINA M	LAMSON CHRISTINE H	LYREK GREG	MILLER JOE	POWER COMPANY	PETERSEN BRUCE
HOFF ALLEN	KAISKY LLOYD	LAMSON ROBERT A	MAAS JAMIE L	MILLER KEITH	NORTHLAND DAIRIES	PETERSEN LISA
HOFF CHERYL	KEELING TROY A	LANAHAN MICHAEL J	MACANGABHANN THAMIS S	MILLER LISA A	NOSKOVIK JEROME	PETERSON DANIEL C
HOLERUD GLEN S	KEES ROBERT R	LANDE SUZANNE	MAHER STEVE	MILLER MARCELLA	NOSKOVIK JUDITH	PETERSON GREGORY L
HOLERUD JANE	KEILHOLTZ ROCHELLE	LANGREDER CAROLYN	MAHNKE COREY A	MILLER MERVIN C	NUUTINEN JAMES	PETERSON HOWARD J
HOLLAND SCOTT	KELLEY WILLIAM	LANNERS RONALD S	MAKIS CHESTER	MILLER PETER	NUUTINEN JESSICA	PETERSON L C
HOLLER JODI J	KELLY JUSTICE WILLIAM	LANSIN LISA	MALONEY CURTIS	MILLER TRENTON	NYSETH ELIZABETH	PETERSON LORRAINE
HOLLER TIMOTHY S	KELLY MARY K	LAPORTE RHONDA	MANOR JEFF A	MILLER VINCENT	NYSETH GARY	PETERSON ROLAND
HOLM PHYLLIS	KELLY TODD	LAPORTE TROY	MARCOTT BRYCE	MILLERMON STEVE	OAS JEFF	PETTERSEN BERNARD A
HOLMBERG DAN E	KERSTING JAMES	LAROQUE JANE	MARCOTT GWEN	MILNAR CAROL	O'DEA RORY	PFUHL JENNIFER
HOLMBERG TRESSA L	KERSTING KAREN	LAROQUE RAYMOND	MARINE JOHN	MING BARBARA J	ODOM LAURA	PFUHL RANDY
HOLTZMAN LINDA M	KETCHENS JARED J	LAROSE LORI A	MARION DORIS M	MING MICHAEL L	OHOLOROGG ROBERT	PHILLIPS DAVID M
HOLTZMAN TODD D	KETCHENS MEGHAN M	LARRABEE MICHAEL M	MARKO ROBERT	MINTER PAUL	OLDROYD RICHARD	PHILLIPS MARGARET
HOLZHUETER DOUGLAS A	KETTURKAT TAMI	LARRABEE RICHARD	MARS KRISTA R	MISTELSKA ANN	OLIVER VALERY E	PIASKOSKI WOODROW
HOOVER LUCILLE	KEY TECH SOLUTIONS	LARSEN TERREL	MARTIN KIRSTEN	MITCHELL CAROL K	OLIVER WALTER E	PICHLER KRISTAL
HOSTETTER BLAKE	KILEY BJ	LARSON ARNOLD	MARTIN MELODY	MITCHELL CHRISTINA	OLSON ALICE R	PICHLER RICHARD
HOSTETTER TANA	KILEY JAMES K	LARSON BECKY	MARTIN PAUL	MITCHELL EDWARD A	OLSON BRAD	PIPER BLAIR
HOVELSRUD JOHN	KIMBALL BOBBY JO	LARSON CHRISTOPHER J	MAST DAVID	MITCHELL SCOTT	OLSON BRUCE A	PLANK REBECCA
HOVELSRUD MARY	KINCAID DEAN	LARSON JOEL	MAST NAOMI	MITTLESTADT TIM	OLSON CARRIE	PLANK STEVE
HOWINGTON DEBORAH L	KING ALISA	LARSON ROGER	MAY EPHRIAM J	MODLIN SUSAN M	OLSON CHRISTY L	PLUMMER TINA
HOWZE GRANT	KING THOMAS I	LARSON TAMMY J	MAY ROXY	MOE DEBRA	OLSON DAYLA	POACH DIANE M
HOYT CANDACE	KINGSBURY CHRISTINA M	LATTERELLE ANN	MCCARTHY JILL M	MOE GORDON R	OLSON DOUGLAS R	POACH DOUGLAS
HOYT JACOB	KINGSBURY CRISTAL	LAU GREG	MCCARTHY STEVEN C	MOE JAMES	OLSON GLENN F	POACH ROSALIE
HOYT JASON L	KINNEY KATIE	LAWLER ANN J	MCCOLPIN GLENN	MOE TROY	OLSON IRIS	POESCHEL CRAIG
HOYT TARA	KINNEY MATTHEW M	LAWSON SEAN	MCCONAUGHEY STEPHEN	MOEN JOE	OLSON JESSE JOHN	POESCHEL MEGHAN
HUBBARD MARJORIE M	KIRKLAND DORIS	LEAHY NOREEN	MCCORMICK MARGARET	MOLDE MONTE R	OLSON KAREN	POESCHEL MINA
HUNLEY JAMES	KISTNER POLLY A	LEBLANC D	MCCORMICK ROBERTA L	MONN CHRIS	OLSON LARRY	POESCHEL RAYMOND F
HUNLEY NORAH	KLATT RICHARD	LECHELER LISA S	MCCULLOCH JAMES	MONN STACIE	OLSON LOVAIDA	POLACHECK DANIEL A
HUNTINGTON DEBORAH	KLEINA BRITTANY L	LECHELER NANCY	MCDONALD ALICE	MONTGOMERY NANCY	OLSON PAUL W	PORTEUS-PEREZ JANA
HURTGEN HELMER	KLEVGARD BRAD	LECHELER ROGER	MCDONOUGH WENDY	MOORE RACHEL L	OLSON RICHARD A	POWER JASON W
HUTH JOESPH J	KLEVGARD REGINA	LEE BROTHERS	MCGAUGHEY EUGENE	MORELAND STACIA J	OLSON RUSSELL	PRINCE KAREN
HYDO SHARON K	KLOSS TRUCKING	LEHRKE LUCAS	MCGINLEY DAN	MORNING DIANE	OLSON TAMMY	PROUDLOCK WILLIAM
JACKS ROBERT	KLUGE PAUL	LEMKE TIA	MCGINLEY KELLY	MORTEL DIANNE J	OLSON TERRANCE	PSAK RONALD



PUPP PATRICK  
 QUINN PATRICIA L  
 RABER BEN  
 RABER SUSAN  
 RACINE MIKE  
 RADKE CHRIS  
 RADLE DALE  
 RADLE GLORIA  
 RADLE KAREN  
 RADMANN AMY  
 RADUNZ STACEY A  
 RANTALA MATTHEW  
 RASMUSSEN ROGER W  
 RAU MICHAEL  
 RAU MICHAEL  
 REIF AMBER M  
 REINHOLD GARY  
 RENN BECKY  
 REPPERT EARL  
 REPPERT MARLENE  
 RHY JOSEPH  
 RIEDER EILEEN  
 RIEK BRENDA L  
 RIEK RONALD R  
 RILEY CRYSTAL  
 RING TIMOTHY M  
 RITTER CHERYL  
 RITTER JEFF  
 RIVERA KODY L  
 ROACH JEAN  
 ROBERTSON NOLAN  
 ROCK FALLS VETERINARY  
 CARE (11245002)  
 ROCKMAN RANDY  
 RODEN THOMAS A  
 ROEMHILD AMBER  
 ROGERS ANTHONY L  
 ROGERS DANA  
 ROGERS LORI L  
 ROGERS RANDALL  
 ROHDE MARTY  
 ROMICK MURIEL RUTH  
 ROMICK WALTER M  
 RONNEI DAVID  
 ROSAS STEVEN L  
 ROSCH GEORGE  
 ROSCH MARGO  
 ROSSETER CHARLES R  
 ROSSETER JANET L  
 ROSTAMO RANDY R  
 ROTH JONAH  
 ROTH PAMELA  
 ROUSH DIANNA A  
 ROUSH VINCENT J  
 RUD JARED  
 RUDD DANA M  
 RUDD MICHAEL J  
 RUMERY CARMEL R  
 RUNDLE BRIDGET  
 RYAN-ZONS KRISTINE

SALH KARMIJ S  
 SALZMAN DARRELL  
 SALZMAN JOSIE  
 SANDAGER CHERYL L  
 SANDAGER MICHAEL D  
 SARAZIN MAURICE A  
 SAUER JEFF J  
 SAUER ROBIN C  
 SAUL CRESTON R  
 SAXTON ANGELA  
 SCHAEFER JULIE A  
 SCHALLER JOHN  
 SCHALLER TONIA  
 SCHEEL CHRISTOPHER  
 SCHERBER SAVANNAH I  
 SCHICK DALE  
 SCHIMMEL RICK  
 SCHINDLER JEREMIAH  
 SCHLAGETER MICHELLE  
 SCHLOTTMAN ROBERT D  
 SCHMIDT ELISABETH  
 SCHMIDT KELLY  
 SCHMIDT KENNETH C  
 SCHMIDT TIMOTHY  
 SCHMIDT TODD A  
 SCHMIDTER GEORGE E  
 SCHMIDTER JUDY  
 SCHMIT MICHAEL L  
 SCHNEIDER MICHAEL A  
 SCHOEDER BELINDA M  
 SCHOEN KELLY  
 SCHOLAR JOEL  
 SCHOLAR KIM  
 SCHRADER KRISTINA  
 SCHRANTZ JOEL M  
 SCHROCK BENJAMIN W  
 SCHROEDER KRISTEN  
 SCHROEDER PETER  
 SCHULTZ ARTHUR K  
 SCHULTZ LAURIE  
 SCHULZ JAKE J  
 SCHUMACHER MICHAEL  
 SCHUMACHER SHARON  
 SCHUPP JOHN  
 SCHUTTS NOLA  
 SCHUTTS STEVE J  
 SCHWARTZ GARY  
 SCHWEIKERT CARL  
 SCOTT CINDY M  
 SCOTT DAVID B  
 SEAMON LOUIS J  
 SEAMON MARGARET A  
 SEEGER HARRY  
 SEEHAVER JASON  
 SEILER BERNARD A  
 SEILER CHRISTIN K  
 SENTEK STEPHANIE  
 SERENE ANDREW R  
 SEVERSON BETH A  
 SEVERSON JEREMY R

SEVERSON MARCUS W  
 SEVERSON ROBERTA J  
 SHAD NATHAN  
 SHAFER PATRICK  
 SHAMBOW CHAD  
 SHANNON JAMES  
 SHARPLEY GARY  
 SHAW CINDY  
 SHAW JOEL  
 SHAW NANCY  
 SHIFLETT TROY  
 SIEBERT RYAN S  
 SIMMONS MARLYS  
 SIMON RITA A  
 SIMON STEVEN  
 SIMS SHERRI  
 SINZ SCOTT R  
 SINZ VICTORIA L  
 SIZER JOHN  
 SKELLENGER DAN  
 SKINNER BETH  
 SKINNER KENN  
 SLOTEVIG JOSEPH J  
 SLUPE GREG  
 SLUPE GREGORY T  
 SMITH ANDREA  
 SMITH CRAIG S  
 SMITH DAVID R  
 SMITH KEITH R  
 SMITH SCOTT  
 SMUHL MICHAEL  
 SNYDER MIKE  
 SNYDER TERESA  
 SOBOTTKA JOLENE A  
 SOLVESON DUANE  
 SORENSON KIM  
 SORENSON RONALD  
 SORENSON TROY  
 SPENCE JOHN  
 STAHL KEENAN  
 STAHLBUSCH JUDITH  
 STAHLBUSCH RICHARD  
 STAHLBUSCH SANDRA  
 STAR CABLEVISION  
 STARGARDT DEBBRA  
 STARGARDT STEVEN K  
 STARKWEATHER JAY  
 STEENERSON BARBARA J  
 STEINER SCOTT  
 STEINMETZ DOUGLAS  
 STEINMEYER SHANTEL M  
 STELTER WENDY  
 STEPHENSON BRYAN  
 STEVENS JUDY  
 STEVENS PAMELA A  
 STEVENS RICHARD  
 STEWART KIM  
 STEWART SHARON L  
 STIER MARK D  
 STOEKLEN BRUCE J

STOEKLEN PAUL  
 STOEKLEN ROBERT  
 STOEKLEN THOMAS J  
 STOFFEL DONNA A  
 STOFFEL RICHARD T  
 STOKES DAVID J  
 STOKES LEAETTE J  
 STONE CARL  
 STONE STACY  
 STORK SHAWNDA  
 STRACHAN ELIZABETH  
 STRACK KARL  
 STRASHEIM CURTIS  
 STRASHEIM SHERI  
 STRATTON CHRIS  
 STRATTON DOUG  
 STRONG BARBARA J  
 STUART DEBORAH R  
 STUTZMAN ANDREW  
 STUTZMAN ELSIE E  
 SUPRI MYRLE  
 SUPRI SHARON A  
 SUTLIFF ANGELA  
 SUTLIFF LISA  
 SUTLIFF RICHARD L  
 SUTLIFF TIM  
 SUTTON TONY  
 SWANSON BRAD J  
 SWANSON SHAWNDA L  
 SWANSON STEVE  
 SWEENEY KENNETH  
 SWEET G G  
 SWENBY AMANDA  
 SWENBY RYAN  
 SWENSON BARRY  
 SWENSON MART  
 SWENSON FARMS INC.  
 SWOBODA TERRY J  
 SYDORA MATTHEW  
 SYKORA MARY K  
 SYLTE MARYANN  
 TABB DAVID  
 TABB MARCIANNE  
 TANNER ALEX  
 TAPE CAROL W  
 TAYLOR DANIEL  
 TAYLOR MACHINE  
 TEGELS ARVEL  
 TEMPSKI MARVIN  
 TERRANA JOSEPH  
 TERRANA MEGAN A  
 TESSMER CARI ANN  
 THAO YING  
 THE SWAP SHOP INC  
 THIBEDEAU ROBERT J  
 THIEL LISA  
 THIEL MICHAEL  
 THOMAS CHARLES L  
 THOMAS EUGENE L  
 THOMAS RICHARD E

THOMPSON DEBORAH A  
 THOMPSON JEFFREY R  
 THORNE WILLIAM H  
 THURBER DAVID W  
 TIEGS JASON  
 TIEGS SARA  
 TODDLE-IN-NURSERY  
 TOMCZAK BALINDA  
 TREINEN JOHN D  
 TRITT CHRIS L  
 TRUDELL CHARLES A  
 TURNER LEO  
 TUSCHL SAMANTHA J  
 TWEED CANDY  
 TWEED SCOTT  
 ULBERG DEANN L  
 ULBERG JERRY D  
 URNESS LEON  
 VADNAIS MARLA  
 VALOIS HELEN  
 VALOIS JAMES  
 VAN BLARICOM EDITH  
 VAN ERT RICHARD J  
 VAN ERT SANDRA  
 VANDER SHEILA  
 VANDERHOFF PETE S  
 VANG ANDY  
 VANG BAO  
 VANG DON  
 VANG JENNY  
 VANIS AMY  
 VANIS BRIAN  
 VARNEY ELWOOD  
 VAUDREUIL RICHARD  
 VEGA SUSAN  
 VELIE KEITH  
 VINCENT JENNIFER  
 VINCENT PRESTON  
 VOICESTREAM WIRELESS  
 VOIGT SHANE  
 VOLDBERG ROBERT  
 VOSS AMY  
 VOSS DALE  
 VOTAW AMANDA  
 VUE MAI LEE  
 VUE NENG  
 VUE ZA  
 WAATTI TRUDY A  
 WACHTLER CHRIS  
 WACHTLER WILLIAM  
 WAGNER EVELYN E  
 WAGNER KERRY  
 WAGNER LORI K  
 WAHL DOUGLAS J  
 WAHL THERESA A  
 WAITE HAZEL  
 WALKER MARK F  
 WALKER PAUL G  
 WALLACE HOLLY A  
 WALLACE SCOTT

WALLACE STEVE M  
 WALLER BRIAN D  
 WALSH JOHN M  
 WALTER JOHN  
 WALZ KATRINA  
 WANG EVELYN J  
 WARE MICHAEL  
 WARNKE STEVEN  
 WAUKON ELLEN  
 WEBB BRANDIE  
 WEBB JOHN J  
 WEBB STEVEN  
 WEBB WILLIAM D  
 WEBER CURTIS J  
 WEBER DALE L  
 WEBER DAVID  
 WEBER PAM  
 WEBER RANDY  
 WEBER SCOTT  
 WEBER VICKI  
 WECKWERTH CANDRA R  
 WECKWERTH DERRICK S  
 WEIR DAVID R  
 WEIR TIFFANY  
 WEISS FREDERICK  
 WEISS RANDY  
 WEISS STACEY  
 WEISSINGER GERALD F  
 WELCOME PATRICIA  
 WEMMER RAMON  
 WEMMER TAKAYO  
 WENDLAND DONALD H  
 WENDT LAURANE  
 WERLEIN ERNIE  
 WERNER NORMAN  
 WESTABY DANA  
 WHATLEY JOSEPH W  
 WHEELER CHARLES J  
 WHEELER DONALD  
 WHEELER KEVIN  
 WHINNERY MARY  
 WHIRRY DIANE J  
 WHITE GARY  
 WHITE JUSTIN R  
 WHITE KEITH L  
 WHITE LISA M  
 WHITE MARY A  
 WHITE MONICA  
 WHITMAN KENTON  
 WHITMAN REBECCA  
 WHITWAM REBECCA J.  
 WICKHAM PATRICK J  
 WIESE DAVID  
 WIGFIELD STACY H  
 WILDES CHRISTINE  
 WILDES GENE  
 WILDMAN ALAN  
 WILLE BRIAN  
 WILLIAMS BECKY  
 WILLIAMS DALE

WILLIAMS DONALD F  
 WILLIAMS EVELYN  
 WILLIAMS LINDA J  
 WILLIAMS MARY JANE  
 WILLIAMS RALPH  
 WILLIAMS TRAVIS  
 WILSON EILEEN E  
 WILSON RYAN MATTHEW  
 WIMER LESLEY  
 WIMMER ROBERT  
 WIMMER VIRGINIA  
 WINDSOR JASON  
 WINGFIELD DANIELLE D  
 WINGFIELD RICHARD J  
 WININGS DANIEL  
 WININGS KRISTINA  
 WITT ALDORE  
 WITT JULIE K  
 WITTHOFT JOANNE  
 WITTHOFT ROBERT  
 WITTLINGER ANN  
 WOHLERS DENNIS  
 WOLD ROBERT  
 WOLF JAMES W  
 WOLFIELE AL  
 WOLSKE AMY  
 WOLSKE SCOTT  
 WOOD LYNNETTE  
 WOODEN GREG  
 WRIGHT RICHARD T  
 WRIGHT RUSSELL  
 WRITZ CHRISTINE M  
 WRITZ STEVEN J  
 WYSS RICHARD D  
 WYST JEROME  
 XIONG XE  
 YANG MAIYIA  
 YODER LEVI  
 YODER MELVIN  
 YODER WILBUR  
 YONKOVICH RITA  
 YORK MARCIA  
 YOUNG CHRISTINA  
 YOUNG DOROTHY  
 YOUNG TERESA  
 ZACK CARRIE  
 ZAK KENNETH  
 ZANDER PATRICIA  
 ZANDER PETER  
 ZEHE KIMBERLY G  
 ZEHE RICHARD A  
 ZELM MONIKA  
 ZIEHL AUGUST  
 ZIEHL FONDA  
 ZIEHL LARRY R  
 ZIMMERMAN GARY  
 ZIMMERMAN JO  
 ZOLL TOM  
 ZUEGE BRADFORD C  
 ZURBEY NICHOLAS

## Jesse Singerhouse, Manager

N5725 600th St., P.O. Box 220, Menomonie, WI 54751

715-232-6240

www.dunnenergy.com

## Jolene Fisher, Editor



"Energy Through Excellence"

# Dunn Energy Cooperative

A Touchstone Energy® Cooperative